

FRONT ELEVATION

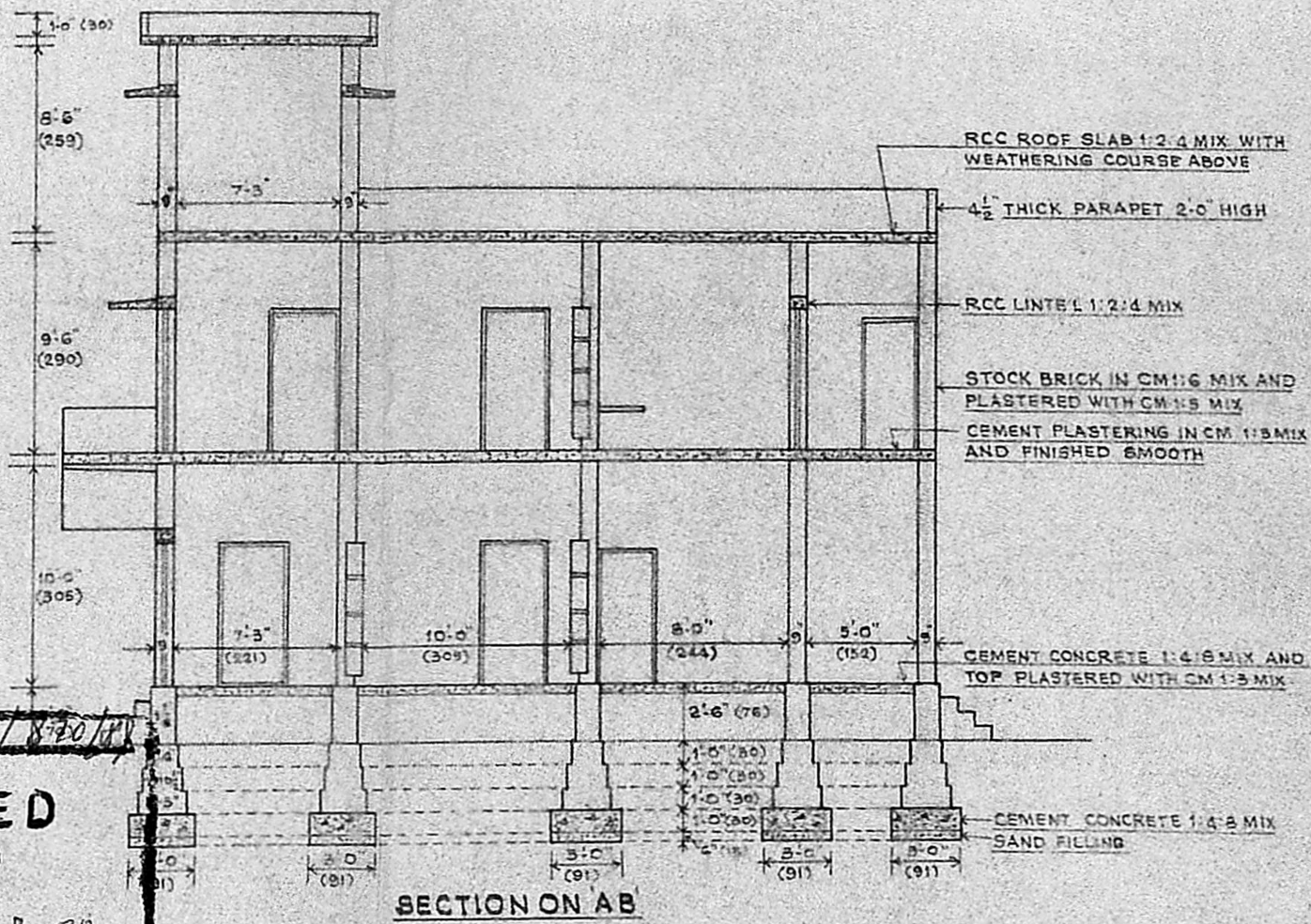

SECTION ON AB



KEY PLAN  
NOT TO SCALE

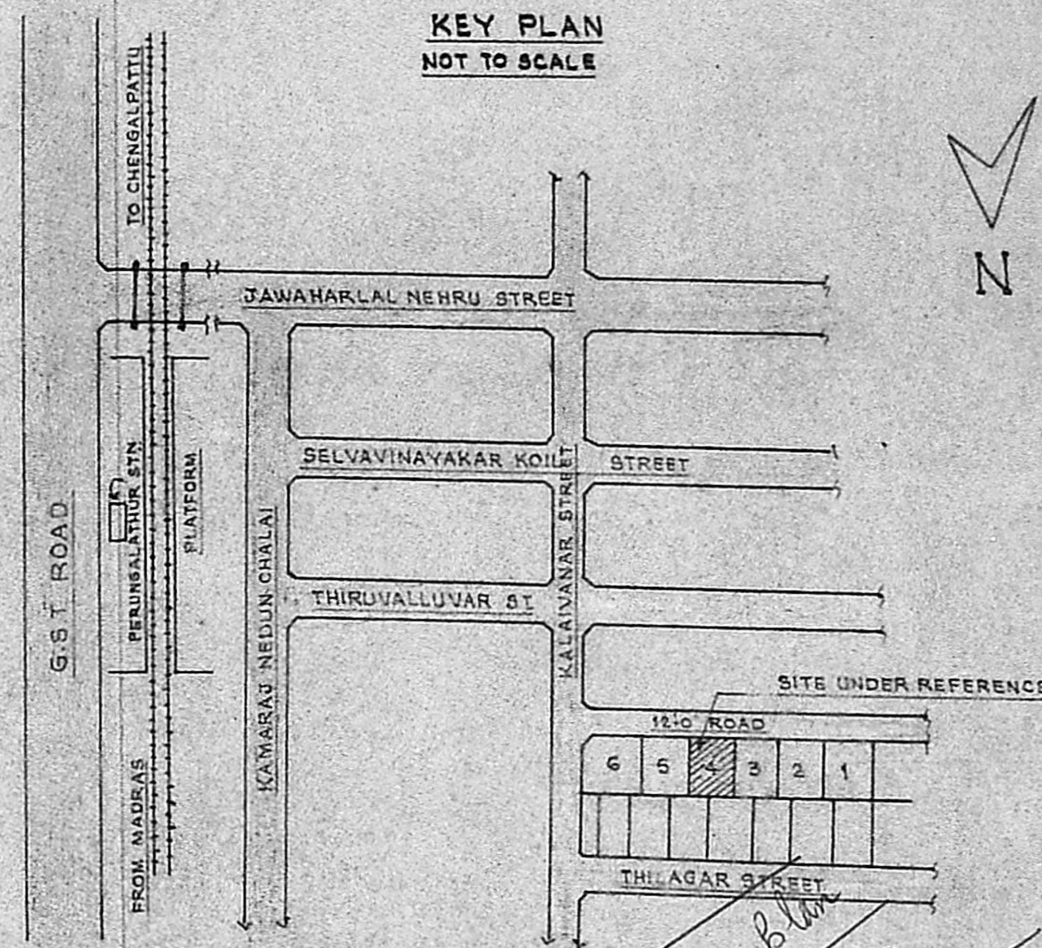

Planning Permit No. *A1/11413/1P*  
**APPROVED**  
Subject to the conditions in this office letter.  
*A1/11413/1P* Dt. *5/9-89*  
*O/C.T. S. S. 5/9/89.*  
**FOR MEMBER SECRETARY  
MADRAS METROPOLITAN  
DEVELOPMENT AUTHORITY**

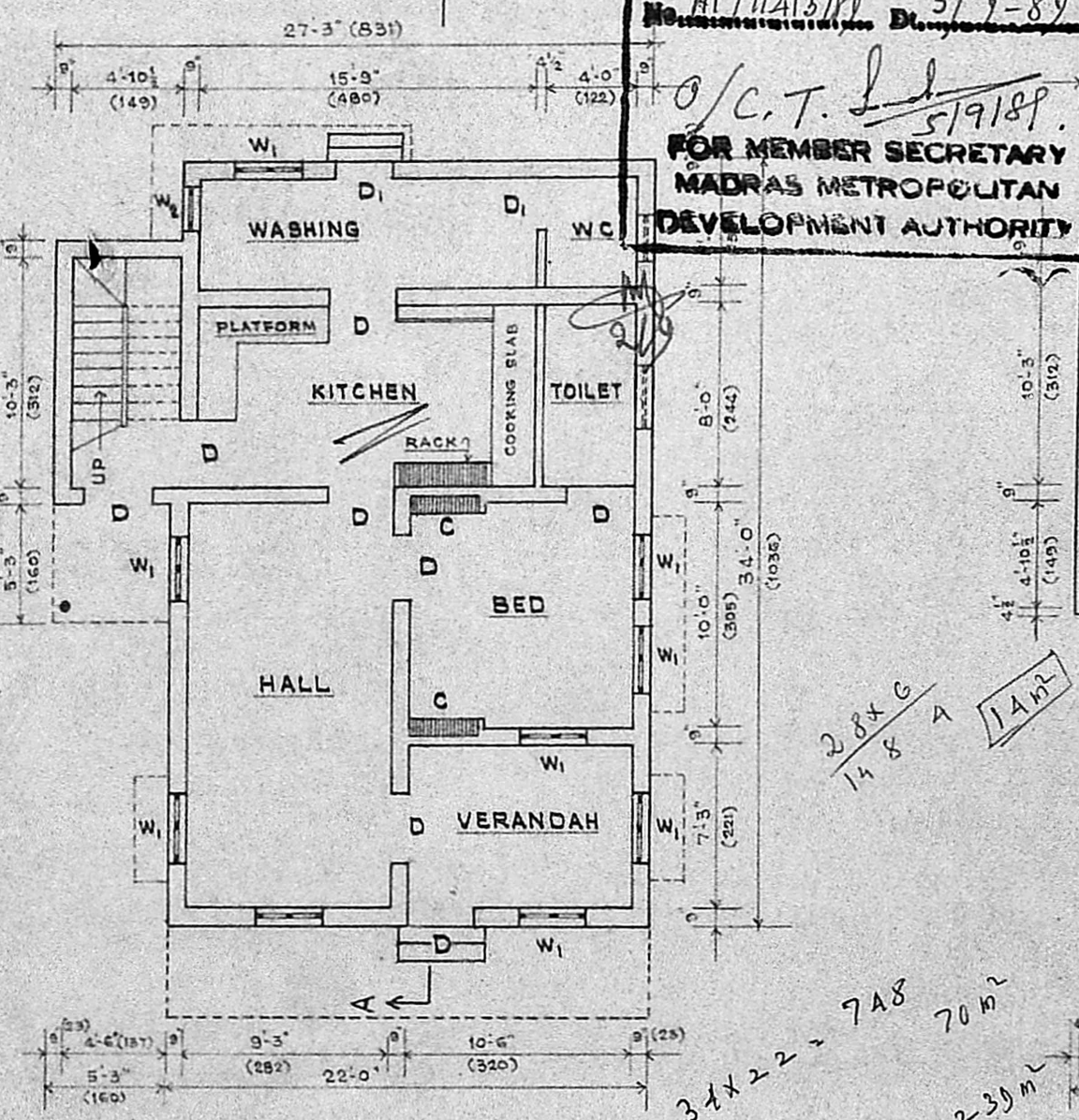

PLAN OF GROUND FLOOR

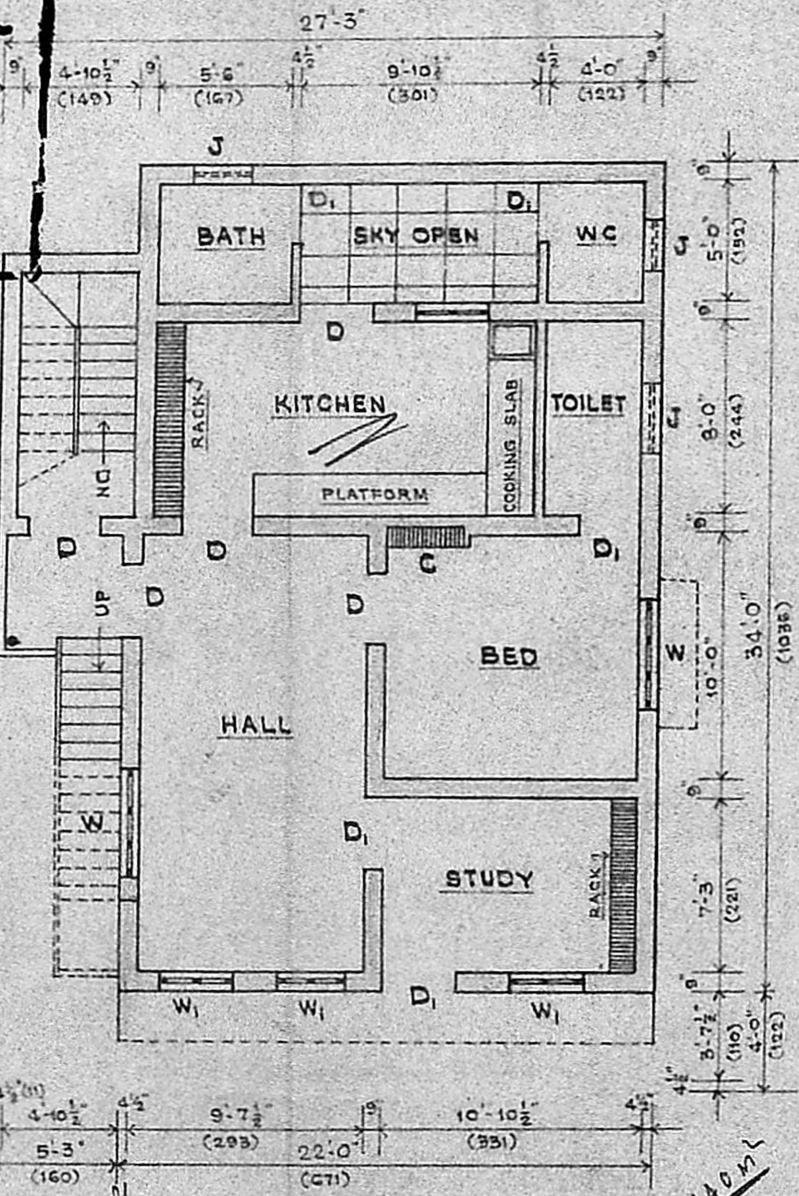

PLAN OF FIRST FLOOR

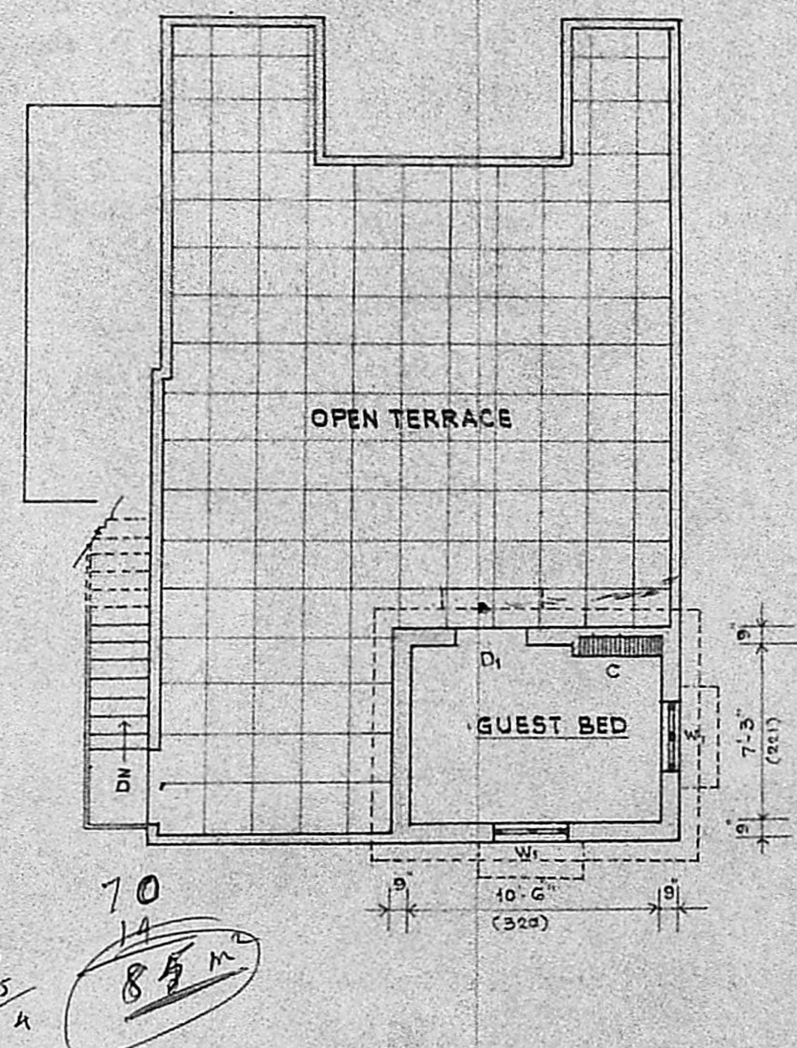

PLAN OF SECOND FLOOR

*Scrutiny Plan*  
*A1/11413/1P*  
*5/9/89*

SITE PLAN  
SCALE: 1" = 35'-0" (1:1400)

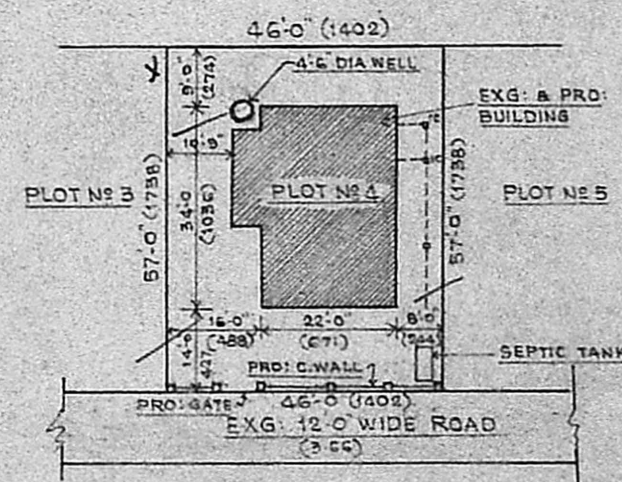

PROPOSED ADDITIONS AND ALTERATIONS TO THE EXG. BUILDING FOR Mrs. R. SUGUNA IN S.N. 143-2B (PLOT No 4) OF 167, PERUNGALATHUR VILLAGE SAIDAPET TALUK AND CHENGALPATTU DISTRICT

SCALE: 1" = 8'-0" (1:100)

- NOTE:
1. MEASUREMENTS IN BRACKETS ARE IN METRIC (CENTIMETRE)
  2. PROPOSALS SHOWN IN RED
  3. AREA OF PLOT 2622 SFT; 243.59 m<sup>2</sup>
  4. PLINTH AREA OF EXG. BUILDING IN GF 622 SFT; 57.14 m<sup>2</sup>
  5. PRO: ADDL. PLINTH AREA IN GF 215 SFT; 20.03 m<sup>2</sup>
  6. PLINTH AREA OF PRO. BUILDING IN FF 837 SFT; 77.77 m<sup>2</sup>
  7. - DO - - DO - IN GF 105 SFT; 9.75 m<sup>2</sup>
  8. EXG. BUILDING PLAN SANCTIONED BY EXECUTIVE OFFICER VIDE BA. No. 44/79-80 DATED: 24-9-79

DETAILS OF JOINERY

D	C.W. PANELLED DOOR	5'-0" x 6'-6"	91 x 200
D <sub>1</sub>	- do -	2'-6" x 6'-0"	76 x 183
W	C.W. PANELLED WINDOW	4'-6" x 4'-0"	137 x 122
W <sub>1</sub>	- do -	3'-0" x 4'-0"	91 x 122
W <sub>2</sub>	- do -	2'-0" x 4'-0"	61 x 122
J	RCC JALLI	3'-0" x 2'-0"	91 x 61
C	WALL CUPBOARD	3'-0" x 5'-0"	91 x 152

R. Suguna  
OWNER

*V. Venkatesan*

LICENSED SURVEYOR  
**V. VENKATESAN, B.E., M.Sc., M.I.E.**  
LICENSED SURVEYOR,  
**TAMBARAM MUNICIPALITY**  
No. 3, Paper Mills Road, First Floor,  
PERAMBUR, MADRAS-600 014

*34 x 22 = 748*  
*2576 = 239m*  
*70*  
*239*  
*140*  
*239*  
*0.59*  
*Propm 140m*  
*Ext 239m*  
*2.90*  
*2.59*  
*3.05*  
*5.4*  
*70*  
*14*  
*85m*